

27 CLAREMONT DRIVE

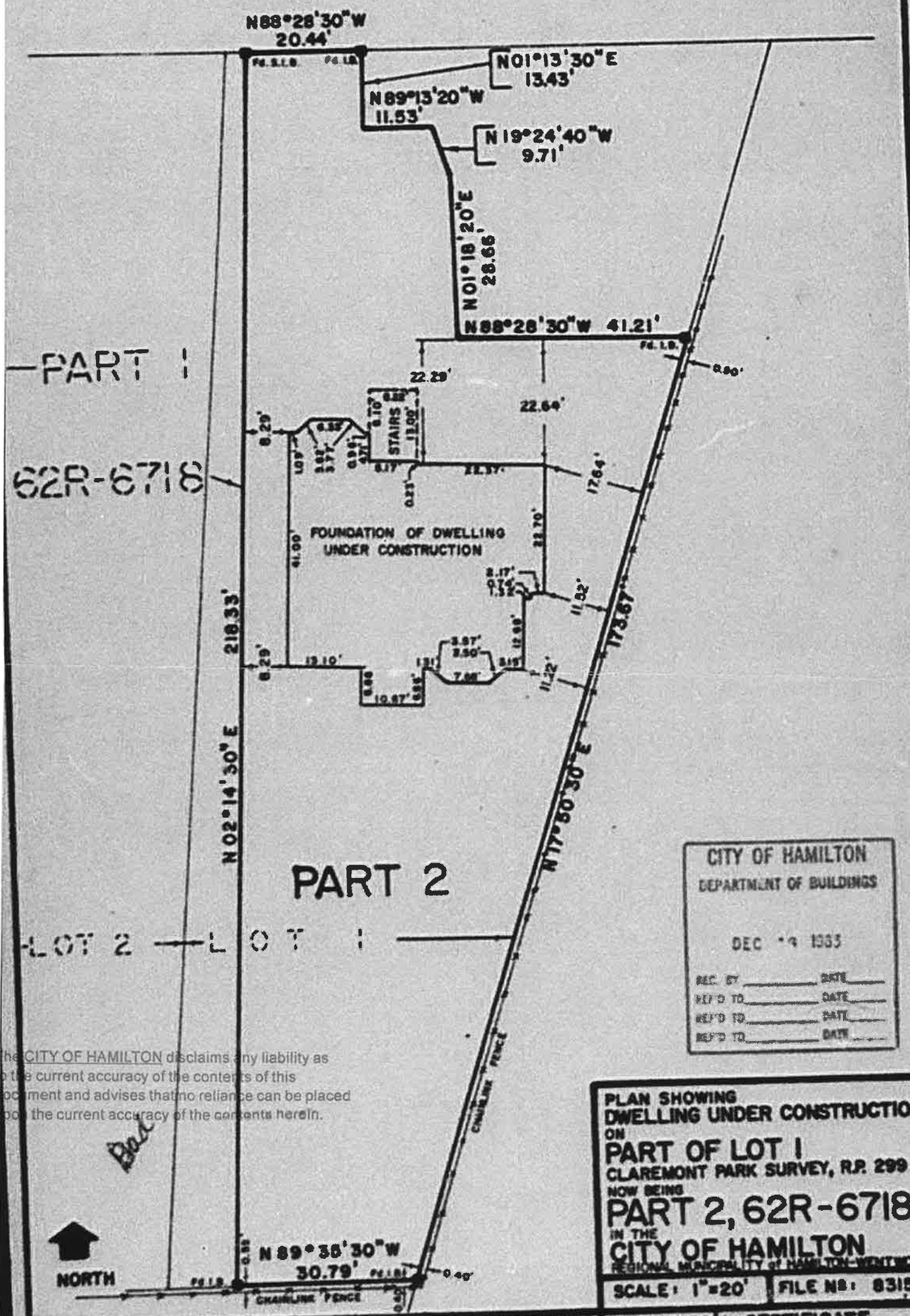

CITY OF HAMILTON
DEPARTMENT OF BUILDINGS

DEC 19 1983

REC'D BY _____ DATE _____
 REF'D TO _____ DATE _____
 REF'D TO _____ DATE _____
 REF'D TO _____ DATE _____

The CITY OF HAMILTON disclaims any liability as to the current accuracy of the contents of this document and advises that no reliance can be placed upon the current accuracy of the contents hereof.



PLAN SHOWING DWELLING UNDER CONSTRUCTION ON PART OF LOT 1 CLAREMONT PARK SURVEY, R.P. 299 NOW BEING PART 2, 62R-6718 IN THE CITY OF HAMILTON REGIONAL MUNICIPALITY OF HAMILTON-WENTWORTH

SCALE: 1"=20' FILE NO: 83153

ASHENHURST NOUWENS LIMITED
 PROFESSIONAL ENGINEERS & ONTARIO LAND SURVEYORS
 180 JAMES STREET SOUTH HAMILTON, ONTARIO L8P 4V1
 (416) 529-6316 (416) 529-4314
 CONSULTATION OFFICE: 1716 STREET, BOX 318 JORDAN STATION, ONTARIO L0R 1S0
 (416) 662-8823

SURVEYOR'S CERTIFICATE
 I CERTIFY THAT THE FIELD SURVEY REPRESENTED ON THIS PLAN WAS COMPLETED ON THE 8th DAY OF NOVEMBER, 1983
 DATE 1/83 JOHN P. NOUWENS, O.L.S.